Housing and Zoning Inspector Districts

Mitch Grusnick - 248-524-3354
Click to email: **GrusnickME@troymi.gov**

Gary Bowers - 248-524-3355
Click to email: **G.Bowers@troymi.gov**

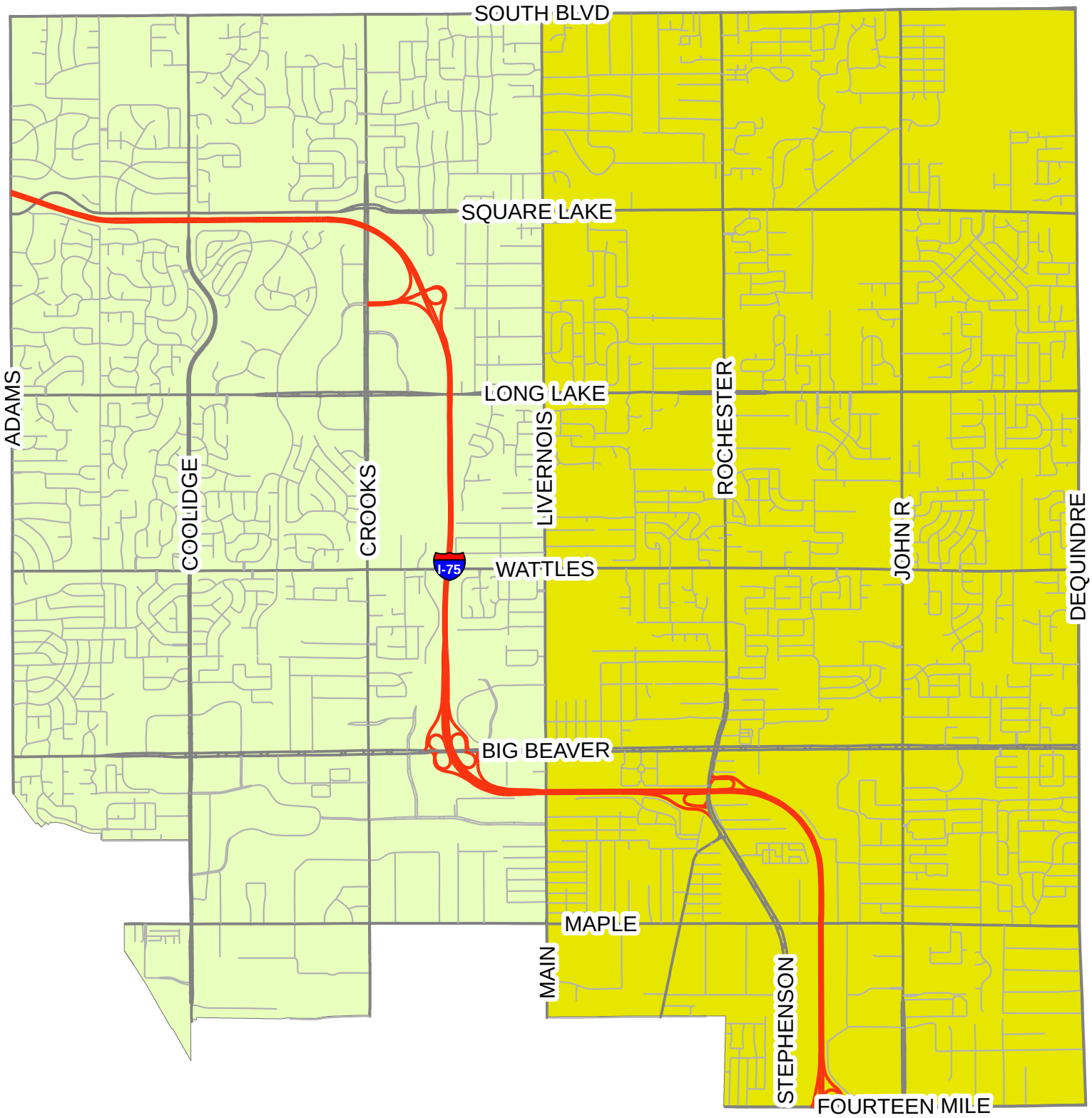

9-27-2010